For additional information see Technical Tips on pages BC2-BC3.

Dimensions

Millimeters (Inches)

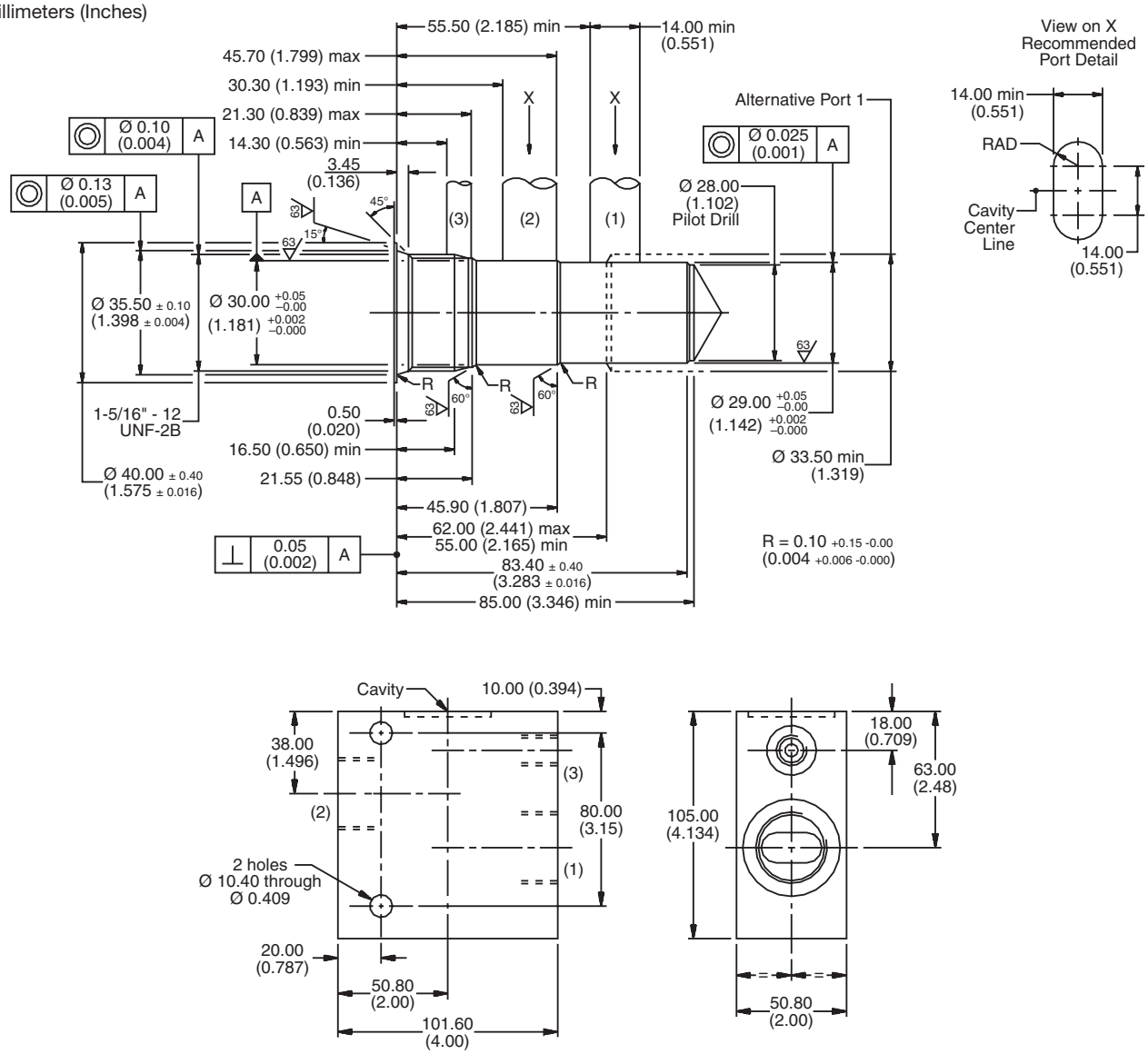

Ordering Information

LB10	078	S
Line Body	Port Size	Body Material

Code	Port Size
078	1 SAE (Main) 1/4 SAE (Aux)

Code	Body Material
S	Steel

***Please be advised that this is a non-core line body.**
Additional lead-time and/or pricing requirements may exist when ordering.